

**GENERAL NOTES:**

1. FIELD VERIFY ALL EXISTING CONDITIONS AND DIMENSIONS.

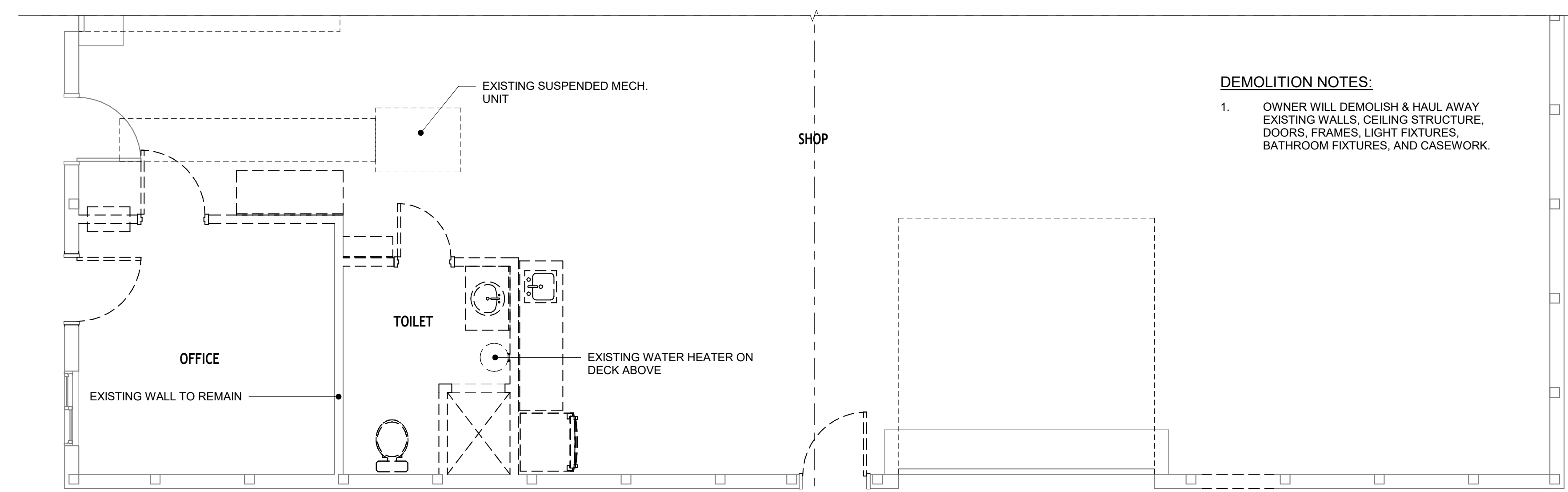
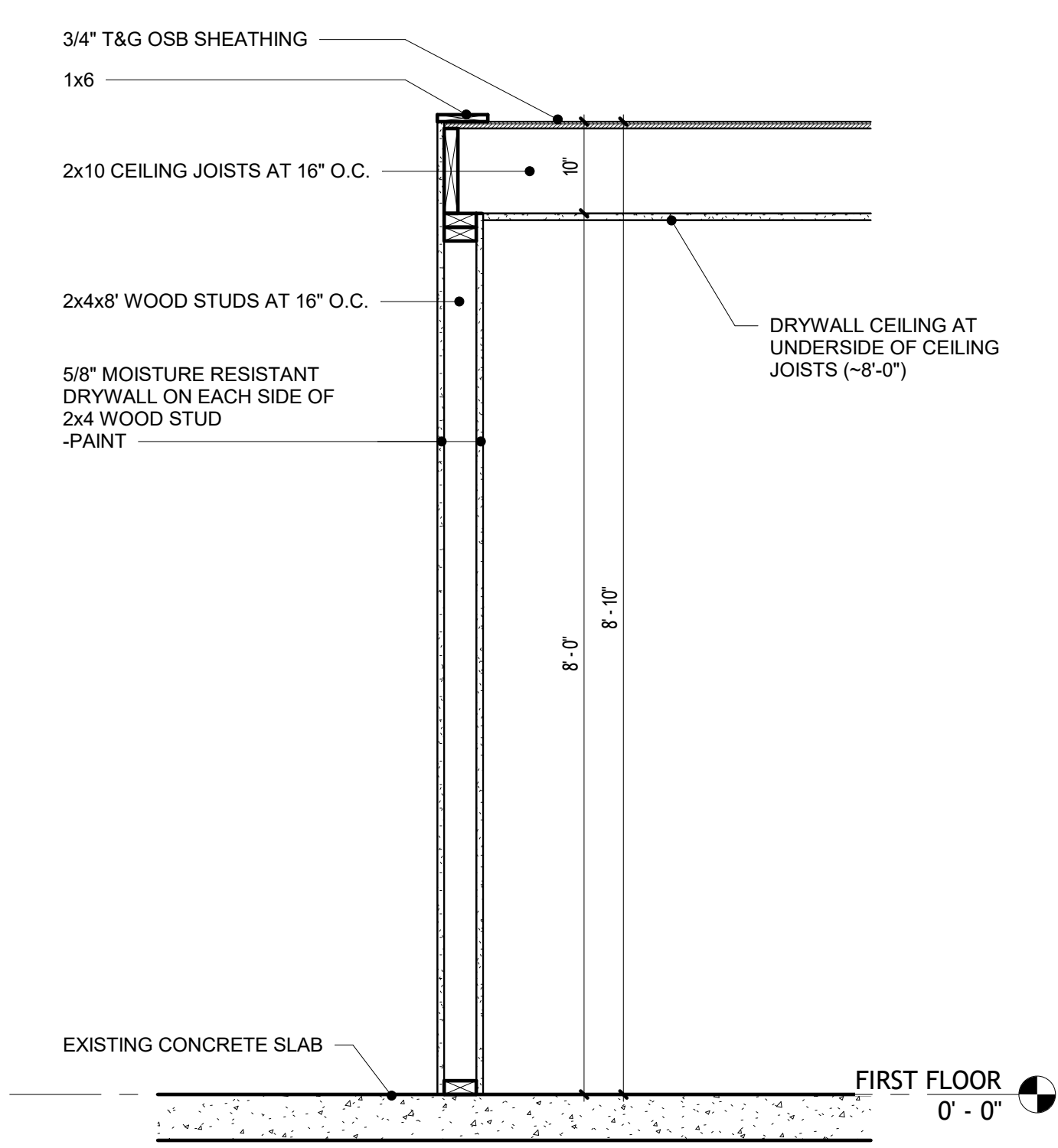
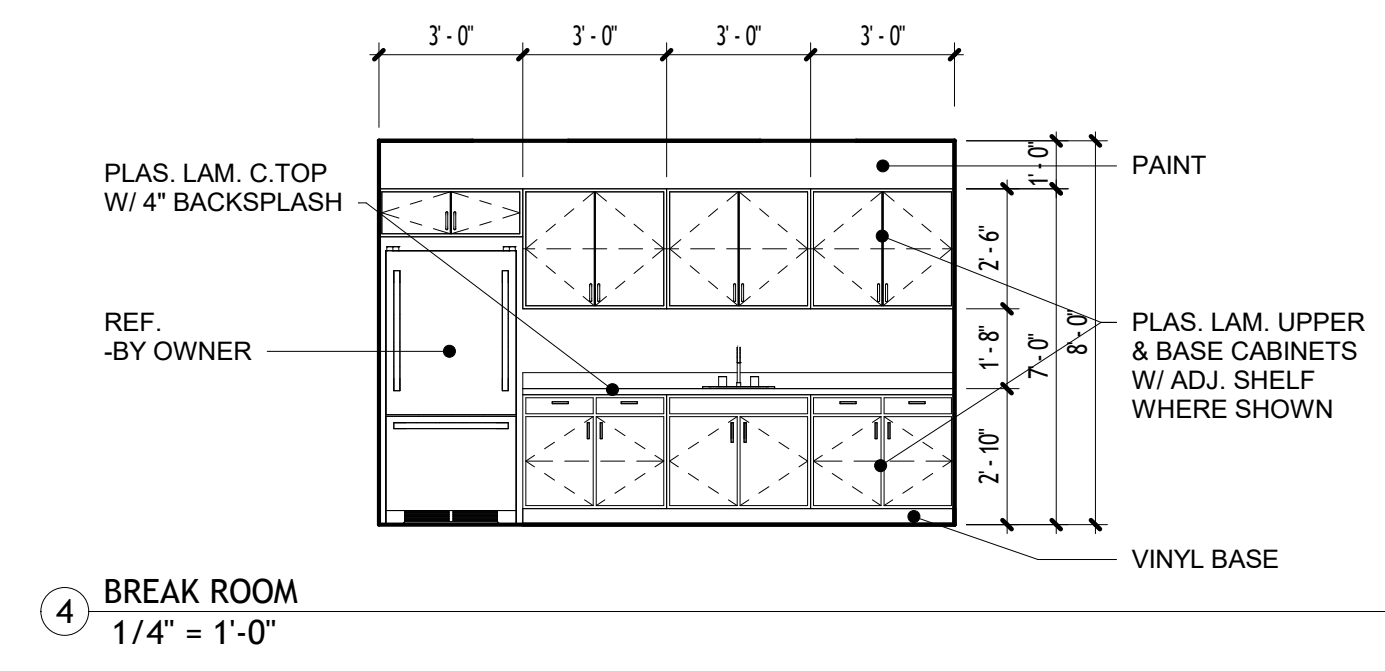

**DEMOLITION NOTES:**

1. OWNER WILL DEMOLISH & HAUL AWAY EXISTING WALLS, CEILING STRUCTURE, DOORS, FRAMES, LIGHT FIXTURES, BATHROOM FIXTURES, AND CASEWORK.

**NEW CONSTRUCTION NOTES:**

1. NEW WALLS SHALL BE 2x4x8" WOOD STUDS AT 16" O.C. WITH 2x12 CEILING JOIST AT 16" O.C.
2. 5/8" MOISTURE RESISTANT DRYWALL ON ALL WALLS AND CEILINGS (PAINT).
3. 3/4" T&G OSB SHEATHING ON THE CEILING DECK.
4. PLASTIC LAMINATE CASEWORK
5. NEW PLUMBING, HVAC, AND ELECTRICAL TO BE DESIGN BUILD.
6. NEW HOLLOW METAL DOORS AND FRAMES.
7. NEW MOISTURE RESISTANT ACOUSTICAL CEILING TILES.
8. PAINT ALL DRYWALL WALLS AND HOLLOW METAL DOORS AND FRAMES.
9. PASSAGE HARDWARE AT OFFICE AND BREAKROOM. LOCKSETS AT TOILET, DRESS, AND SHOWER.

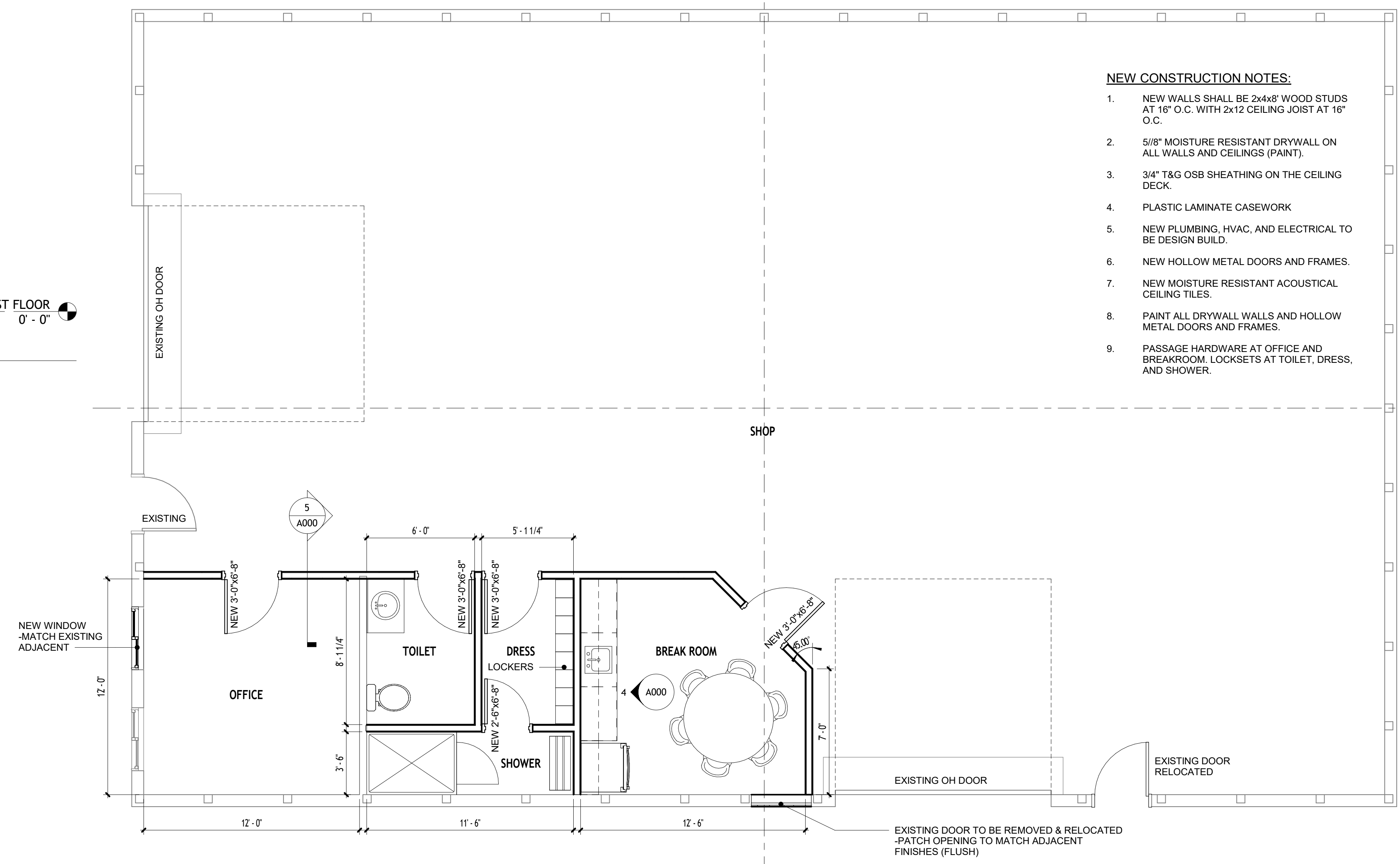
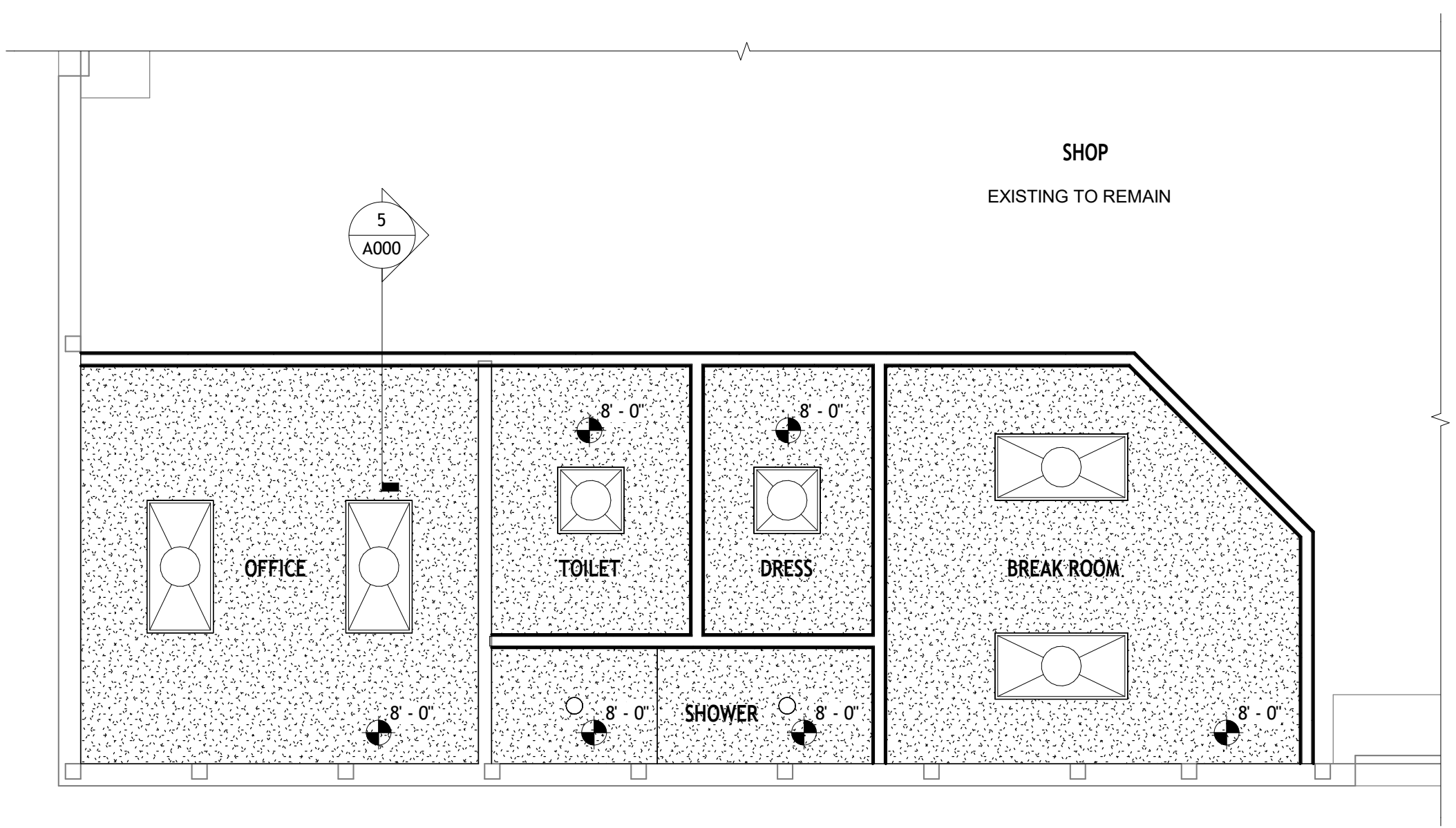

**SOUTH MOLINE TOWNSHIP MAINTENANCE BUILDING REMODEL**

3310 48TH AVE.  
MOLINE, ILLINOIS

NO.	DESCRIPTION	DATE
1	SCHEMATIC DESIGN	04.27.26

**DEMOLITION & NEW FLOOR PLAN**

PROJECT: 25006083.00